

THE 26TH ANNUAL  
*Recognition Ceremony*

PRESENTED BY

THE BOARD OF DIRECTORS  
BROTHER MARTIN HIGH SCHOOL

JANUARY 22, 2017

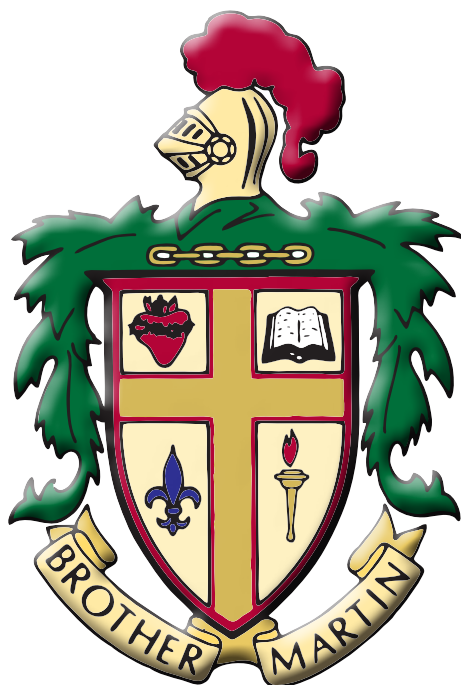

MARRIOTT NEW ORLEANS DOWNTOWN  
AT THE CONVENTION CENTER

# BROTHER MARTIN HIGH SCHOOL

2016-2017

## BOARD OF DIRECTORS

MR. DAVID GALLO '77  
CHAIRMAN

MR. DAVID BRANTON '76  
JUDGE BOB BURNS '62 SA  
MR. JOSEPH CARUSO '79  
MR. DAVID GLAVIANO '73  
BROTHER BARRY LANDRY, S.C.  
MR. JERRY RESO, JR. '55 SA

## EX-OFFICIO

MR. JOHN DEVLIN  
PRESIDENT

MR. GREG RANDO '77  
PRINCIPAL

*THE MISSION OF BROTHER MARTIN HIGH SCHOOL  
IS TO FORM YOUNG PEOPLE THROUGH A HOLISTIC EDUCATION  
THAT FOSTERS ACADEMIC EXCELLENCE IN A CARING,  
DISCIPLINED COMMUNITY  
WHICH INTEGRATES CATHOLIC TRADITION  
AND THE CHARISM OF THE BROTHERS OF THE SACRED HEART  
TO MEET THE NEEDS OF A CHANGING WORLD.*

# PROGRAM OF EVENTS

WELCOME  
MR. RYAN GALLAGHER '00

OPENING PRAYER  
MRS. JILL GOMEZ  
2016 BROTHER MORE SCHAEFER  
FACULTY AWARD RECIPIENT

RECOGNITION OF 20 YEARS OF SERVICE  
MR. RYAN GALLAGHER '00

## - LUNCHEON -

RECOGNITION OF 30 AND 40 YEARS OF SERVICE  
MR. JOHN DEVLIN  
MR. GREG RANDO '77

BROTHER MORE SCHAEFER FACULTY AWARD  
JUDGE BOB BURNS '62 SA  
MR. JOHN DEVLIN  
MR. GREG RANDO '77

REMARKS  
2017 RECIPIENT  
BROTHER MORE SCHAEFER FACULTY AWARD

CLOSING PRAYER  
JUDGE BOB BURNS '62 SA

## ACTIVE FOUNDERS

"ACTIVE FOUNDERS" WERE PART OF THE FOUNDING OF BROTHER MARTIN HIGH SCHOOL IN 1969-70 AND ARE CURRENTLY ACTIVE IN THE SCHOOL COMMUNITY.

BROTHER NEAL GOLDEN, S.C. '57 CJ

## FOUNDERS MEDAL RECIPIENTS

1992 DR. GAYLE SALVATORE  
1993 MR. CARROLL BOURLET '65 CJ  
1994 MRS. ELAINE RIDGLEY  
BROTHER MARK THORNTON, S.C.\*  
1995 DR. WINSTON RIEHL  
1996 MOST REV. BOB MUENCH, D.D., V.G.  
1997 BROTHER DONNAN BERRY, S.C. '44 SA\*  
MRS. SANDY SUMICH  
1999 CAPT. ERNIE DEMMA '65 SA  
2000 BROTHER IVY LEBLANC, S.C.  
2001 DR. RAY FRICKEN '55 SA\*  
2003 MR. JERRY ROMIG, SR.\*  
2005 MR. NORMAN PRENDERGAST\*  
2007 MR. JIMMY KRUMMEL  
2008 SISTER JOAN LAPLACE, C.S.J.  
MR. GENE TULLIER  
2009 MR. PHIL JONES '73  
MRS. BONNIE JONES  
2010 MR. ROD GUNNELL  
2011 MR. RUSTY BUCKMAN  
2012 MRS. JANEL QUITZAU  
2013 MRS. CLAIRE LEBLANC\*  
2015 MR. JAY ROMIG '72  
2016 MR. DAVID PECOT '76

## THE BROTHER MORE SCHAEFER FACULTY AWARD RECIPIENTS

1991 BROTHER NEAL GOLDEN, S.C. '57 CJ  
1992 DR. NANCY AUTIN  
1993 MR. GUY NELSON III  
1994 MR. BOB CONLIN\*  
1995 MR. LOUIS LEVY '52 SA\*  
1996 BROTHER MAURUS BORDELON, S.C. '55 SA\*  
1997 SISTER MARY LAWRENCE HABETZ, O.CARM.  
1998 MR. BARRY DOTSON  
1999 MR. MARTY HURLEY\*  
2000 MS. SUSAN COOPER  
2001 MR. THOMAS MAVOR  
2002 MRS. GABRIELLE MACALUSO  
2003 MR. DEAN SONGY  
2004 MS. MARY PICOU  
2005 MR. BOB MASSON '63 CJ  
2007 MRS. JEANNE BANDERA  
2008 MRS. KEIREN AUCOIN  
2009 MR. RICKY NUESSEIN\*  
2010 MR. MARK WISNIEWSKI '81  
2011 MR. BILL GALLAGHER, JR. '71  
2012 MRS. DEBBIE BROUSSARD  
2013 MR. DOMINICK CARONNA, JR. '85  
2014 MS. KELLY WILD  
2015 MR. JAMES GATTI  
2016 MRS. JILL GOMEZ

**BROTHER MORE SCHAEFER, S.C.  
1932-1983**

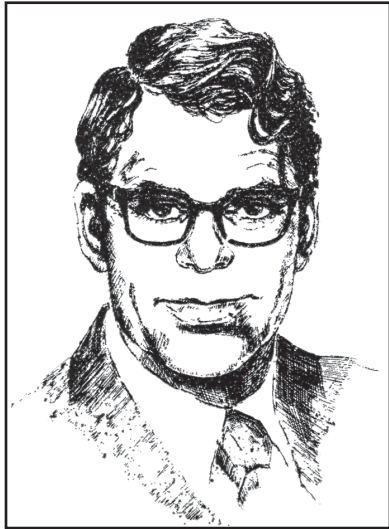

A NATIVE OF NEW ORLEANS, BROTHER MORE GRADUATED FROM ST. ALOYSIUS IN 1950 AND PRONOUNCED HIS FIRST VOWS AS A BROTHER OF THE SACRED HEART IN 1952.

HE EARNED A B.S. DEGREE IN PHYSICS AND MATHEMATICS FROM SPRING HILL COLLEGE, AN M.A. IN GUIDANCE AND COUNSELING FROM THE UNIVERSITY OF ALABAMA AND AN M.S. IN PHYSICS FROM PURDUE UNIVERSITY.

BROTHER MORE SERVED IN MANY WAYS. HE WAS A TEACHER, A COACH, DEPARTMENT CHAIRMAN, GUIDANCE COUNSELOR, DIRECTOR OF ADMISSIONS AND VICE PRINCIPAL.

AT THE TIME OF HIS DEATH IN 1983 HE HAD LONG BEEN RECOGNIZED AS A MASTER EDUCATOR. ONE OF THE COMMENTS MADE AT THAT TIME SUMS UP THE REPUTATION THAT BROTHER MORE EARNED.

IN WHATEVER PLACE AND IN WHATEVER POSITION  
HE SERVED, HE WAS ALWAYS THOROUGH,  
PROFESSIONAL, CHALLENGING AND CONCERNED.  
IN A WORD, HE LOVED.

**THE BROTHER MORE SCHAEFER FACULTY AWARD**

*PRESENTED TO A FACULTY MEMBER WHO HAS DEMONSTRATED  
IN AN OUTSTANDING MANNER EFFORTS TO EVANGELIZE  
STUDENTS THROUGH EDUCATION.*

**ELIGIBILITY**

THE RECIPIENT MUST BE A FULL-TIME MEMBER OF THE FACULTY. THE RECIPIENT'S ENTIRE DAY MUST BE SPENT IN PROFESSIONAL EDUCATIONAL ACTIVITY FOR THE SCHOOL. THE RECIPIENT MUST HAVE BEEN ON THE FACULTY FOR AT LEAST FIVE YEARS AND NOT RECEIVED THE AWARD WITHIN THE LAST FIVE YEARS.

**CRITERIA**

**EXCELLENCE IN INSTRUCTION**

BOTH THE *RULE OF LIFE* AND *EDUCATIONAL MISSION AND MINISTRY* GIVE CONSIDERABLE ATTENTION TO TEACHING METHODS, CLASSROOM MANAGEMENT AND OTHER PEDAGOGICAL MATTERS WHICH HAVE LONG BEEN THE LION'S SHARE OF OUR MISSION. INSTRUCTION IS SO IMPORTANT TO US BECAUSE WE BELIEVE THAT THROUGH THE CHRISTIAN TEACHER'S CONCERN, CHRIST IS MADE PRESENT TO STUDENTS (*EDUCATIONAL MISSION & MINISTRY #152*).

IN EVERY COURSE, ATTENTION IS GIVEN TO THE EXAMINATION OF GOSPEL VALUES.

INSTRUCTION AS A COMPONENT OF EDUCATION IS WHAT MAKES US SOUGHT AFTER BY OUR CULTURE. THROUGH OUR INSTRUCTIONAL COMPETENCY, WE ISSUE CHRIST'S CALL, "COME TO ME."

**COMMITMENT TO STUDENT FORMATION**

THE *RULE OF LIFE* SAYS THAT "IT IS NOT SUFFICIENT JUST TO INSTRUCT. WE MUST GIVE A FORMATION WHICH ENABLES THE YOUNG TO IMPROVE SOCIETY BY FURTHERING THE REIGN OF CHRIST" (*RULE OF LIFE #153*). EDUCATION GOES BEYOND INSTRUCTION IN THE SHAPING OF THE YOUNG PERSON'S LIFE.

THROUGH DISCIPLINE AND ORDER, THROUGH EXPERIENCE OF WORSHIP AND OF SOCIAL INTERACTION, WE FORM BEHAVIORS AND ATTITUDES OF YOUNG PEOPLE ACCORDING TO THE VALUES OF THE GOSPEL.

INSTRUCTION OPENS TO THE YOUNG THE GIFT OF LEARNING. FORMATION CONFRONTS THEM WITH THEIR LIMITS. WE ALWAYS TAKE THE ROLE OF JOHN THE BAPTIST, POINTING TO JESUS CHRIST AS THEIR MODEL. GROWING IN WISDOM, AGE AND GRACE BEFORE GOD AND NEIGHBOR.

**DEMONSTRATION OF CHRISTIAN WITNESS**

EXPERIENCE HAS SHOWN THAT THE MOST EFFECTIVE EVANGELIZING FORCE IS THE EXAMPLE OF OUR LIVES. WHAT MOST EDUCATES IS WHAT STUDENTS PERCEIVE TO BE OUR VALUES. THE QUALITY OF OUR RELATIONSHIPS, PARTICULARLY WITH THEM, THE VALUES WE DISPLAY IN OUR ACTIONS, SPEAK MORE FORCEFULLY THAN OUR INSTRUCTION OR OUR ATTEMPTS TO FORM BEHAVIORS.

TO EVANGELIZE THROUGH EDUCATION MEANS THAT STUDENTS MUST SOMEHOW SEE SOMETHING WHICH WE OFTEN CONSIDER VERY PRIVATE – OUR RELATIONSHIP WITH GOD. WE, THEREFORE, PRAY WITH THEM, WORSHIP WITH THEM, EXPRESS OUR FAITH IN THEIR PRESENCE AND PROVIDE THE EXAMPLE OF A CHRISTIAN LIFESTYLE.

# MENU

SEASONAL WINTER GREEN SALAD  
WITH CUCUMBERS, TOMATOES AND  
BALSAMIC HONEY MUSTARD DRESSING



CHICKEN WITH A LEMON CAPERS BUTTER SAUCE,  
ROASTED RED POTATOES AND CARROTS



BANANA CHOCOLATE CHIP BREAD PUDDING



**BROTHER MARTIN HIGH SCHOOL**