St. Aloysius Brother Martin Cor Jesu

CENTURY II

Brothers of the Sacred Heart Alumni Association of New Orleans Magazine

Volume 42 NO. 1 **April 2015**

Dr. Henry "Hank" Eiserloh III '84 Named Alumnus of the Year

James Gatti 2015 Brother More Schaefer Award Recipient

Wrestlers Capture 4th Consecutive State Championship

photo by Musemeche Photography

Eiserloh '84 Named Alumnus of the Year

Chairman of the Brother Martin Board, ***Robert Burns '62 SA, Hank Eiserloh '84*** *and* ***John Devlin***

The Eiserloh Family

Alumnus of the Year and wives after Mass

Cover Photo:
(front row) ***Joe Exnicios '73, Ed Holmes '52, Jerry Reso '55, Hank Eiserloh '84, Tom Ridgley '51, Mike Kimball '81, David Dunlap '79***
(middle row) ***Ron Paulin '58 CJ, Chuck Stall '76, Bob Burns '62 SA, Sid Lambert '64 CJ***
(back row) ***David Gallo '77, Augie Gallo '53, Terry Alarcon '58 SA, Dave Glaviano '73*** *and* ***Brian Barkemeyer '79***

Classmates with Dr. Eiserloh

The 2015 Senator Allen J. Ellender Alumnus of the Year recipient, **Dr. Henry, "Hank", L. Eiserloh III '84**, was honored Sunday, March 8th at the Hyatt New Orleans. In attendance to honor Dr. Eiserloh were his wife, Renée, and daughters, Estelle, Grace, and Mary. Also in attendance were members of the extended Eiserloh and Bergeron families, many friends and classmates and school administrators.

Hank is an orthopedic spine surgeon with Baton Rouge Orthopedic Clinic. His specialty is the treatment of spinal disorders in athletes, spinal trauma, and degenerative conditions.

Hank continues to support Brother Martin High School as a sponsor of the Brother Martin Golf Tournament and President's Dinner. He was instrumental in starting the "Class of 1984 Scholarship" and has served on his class reunion committees.

To view Hank Eiserloh's bio, please go to www.brothermartin.com/alumni/alumnus-of-the-year/

Past Ellender Award Recipients

1972 - George F. Reinecke, Ph.D. '40
1973 - Gregory R. Choppin, Ph.D. '44
1974 - Monsignor Henry C. Bezou '29
1975 - Thomas M. Gilmore '40
1976 - Bishop Stanley J. Ott '44
1977 - Elmo J. Cerise, M.D. '37
1978 - Joseph A. Gemelli, Jr. '33
1979 - Buford F. Jones '43
1980 - Judge Pascal F. Calogero, Jr. '49
1981 - Herman J. Prager, Jr. '42
1982 - Albert E. Briede III '40
1983 - Jerome J. Reso, Jr. '55
1984 - Judge Philip C. Ciaccio '43
1985 - Francis J. Demarest, Jr. '47
1986 - Tom M. Benson, Jr. '44
1987 - Larry D. Delpit '48
1988 - Thomas F. Ridgley '51
1989 - William R. Hogan, Jr. '37
1990 - Ronald S. Paulin , '58 CJ
1991 - Judge Robert J. Burns, '62 SA
1992 - Sidney J. Reso, '52
1993 - August R. Gallo, Jr. '53
1994 - Judge Terry Q. Alarcon, '66 SA
1995 - Sidney F. Lambert, Jr., '64 CJ
1996 - Gary B. Froeba '71
1997 - Judge Thomas Porteous, Jr., '64 CJ
1998 - Dean Robert C. Clark, Ph.D., '62 CJ
1999 - Charles P. O'Brien, M.D., Ph.D., '58 SA
2000 - John J. Gelpi, Jr. '52
2001 - Bishop Gregory M. Aymond, '67 CJ
2002 - Roland H. Meyer '45
2003 - Archie "Ed" Holmes '52
2004 - Joseph N. Macaluso, M.D. '71
2005 - David T. Branton '76
2006 - David D. Dunlap '79
2007 - William E. Engel '66 SA
2008 - Brian M. Barkemeyer, M.D. '79
2009 - David M. Glaviano '73
2010 - David R. Gallo '77
2011 - Charles P. Stall '76
2012 - Terence Flotte, M.D. '79
2013 - Michael J. Kimble '81
2014 - Joseph S. Exnicios '73

24th Annual Brother More Schaefer Award Ceremony

Jimmy** with past Brother More Schaefer Award recipients (front row) **Mark Wisniewski '81, Thomas Mavor, Sr. Lawrence Habetz, Dean Songy, Bob Masson '63 CJ, Dominick Caronna '85, Brother Neal Golden '57 CJ, Susan Cooper** (back row) **Keiren Aucoin, Debbie Broussard, Kelly Wild, Mary Picou, Jimmy Gatti, Jeanne Bandera, Gabrielle Macaluso** and **Bill Gallagher '71.

James "Jimmy" Gatti received the Brother More Schafer Award at the annual Faculty Recognition ceremony in January. **Bro. Neal Golden '57 CJ** and **Nick Lagattuta '71** were recognized for 40 years of service to Brother Martin High School. Kieren Aucoin and Kelly Wild were recognized for 20 years of service. **Jay Romig '72** received the Founders Medal for his generosity and service to Brother Martin High School. Jay's father Jerry Romig, Sr. received the Founders Medal in 2003.

Jimmy Gatti earned a Bachelor of General Studies Degree in 1987 from Louisiana State University. His first year out of college, he worked for his family's construction business. He worked at two local neckwear companies over the next fifteen years, holding management positions at both companies, before joining the faculty of Brother Martin in August 2002. Currently in his 13th year at Brother Martin, he has taught Health and PE and Religion to 7th, 8th, and 9th graders. Outside the classroom, Jimmy was an assistant coach for basketball, football, track and wrestling, Junior Service Coordinator, faculty moderator of Student Council and taught Science in the Summer Enrichment program for many years. Post Katrina, he was fortunate enough to drive a Brother Martin school bus, round trip, bringing displaced Brother Martin students and a few girls from Metairie and LaPlace to Brother Martin High in Baton Rouge. Jimmy continues to live and teach the charism of the Brothers of the Sacred Heart to his 7th grade Religion students and as faculty moderator of intramural athletics and tennis. Jimmy and his wife Diane are active parishioners of St. Catherine of Siena, and they have four children, Sean and his wife Jessica Robicheaux, Kayla and her husband Brandon Boughrara, Kelli Gatti and James Gatti, Jr.

Special guests included Brother Ivy LeBlanc, Brother Martin High School Board of Directors **Judge Bob Burns '62 SA**, Chairman, with his wife Dee Dee and **Joe Caruso '79** with his wife Erin. Other special guests were **Kraig deLanzac '86**, President of the Alumni Association, and his wife Rhen, **Brian Barkemeyer '79**, Parents Club President, and Mrs. Elaine Ridgley.

Brother Neal Golden '57 CJ** and **Nick Lagattuta '71

Jerry Romig, Sr.** and **Jay Romig '72

Save the Date

Celebration of the Crest 2015

Saturday, November 14, 2015
New Orleans Marriott
Patron Party 6:00 p.m.
Auction 7:30 p.m. - Midnight

President's dinner

Brother Martin High School held its 9th annual President's Dinner at Windsor Court Hotel. Cocktails preceded a five course meal with music during the cocktail hour provided by **Paul Boquet '01**. Alumni Board President, **Kraig deLanzac '86** led the prayer before the meal. **Joe Caruso '79** welcomed guests. John Devlin, President of Brother Martin, thanked the Gootee Family represented by Ashley and **Ben Gootee '01**, for sponsoring the President's Dinner. He also thanked committee chairman **P. Lindsey Williams '83** for initiating the discussion which resulted in this annual event. Mr. Devlin also commented on the Capital Campaign. Since 1994, the school has completed two phases of the campaign which resulted in the $6.2 million Thomas F. and Elaine P. Ridgley Fine Arts and Athletic Center (1999), the $7.5 million Roland and Macy Paton Meyer Science and Mathematics Building (2007), and the $3.2 million James B. Branton Chapel (2011), as well as the establishment of eight named endowments and several new scholarships. A portion of the proceeds from this year's dinner are dedicated to the Bob Conlin Athletic Endowment. President's Dinner committee members are Lisa and **Sal Brocato III '88**, Erin and **Joe Caruso '79**, Rhen and **Kraig de Lanzac '86**, Christine and **Milton Dureau, Jr. '69 CJ**, Karen and **Chuck Stall '76** and Jodi and **P. Lindsey Williams '83**, chairman.

Seated l to r: Erin Caruso, Christine Dureau, Lisa Brocato and Karen Stall
Standing: ***Tommy Mitchell '79,*** John Devlin, ***Joe Caruso '79, Milton Dureau '69 CJ, Kraig de Lanzac '86, Sal Brocato '88, Chuck Stall '76*** *and* ***Kenny Spellman '84***

Seated l to r: Rachelle Ridgley, Jennifer Clement, Ashley Gootee, ***Ben Gootee '01*** *and Lauren Gaudin. Standing:* ***Keith Clement '94, Kevin Clement '94,*** *Shannon Clement,* ***Tommy Ridgley '82*** *and* ***Pierre Gaudin '96***

Attendees/Sponsors

Attendees

Lisa and Gary Alfonso
Lisa and Sal Brocato '88
Dee Dee and Bob Burns '62 SA
Erin and Joe Caruso '79
Jennifer and Keith Clement '94
Shannon and Kevin Clement '94
Patty and Richard Corales
Diane and Steve Cory '68 SA
Terry and Kraig de Lanzac '86
Candace and Matthew Dureau '99
Christine and Milton Dureau '69 CJ
Renee and Hank Eiserloh '84
Alicia and Tod Engelhardt '76
Julie and Michael Flick '66 SA
Sonya and August Gallo '53 SA
Jeanne and David Gallo '77
Lauren and Pierre Gaudin '96
Sue and Bill Gomila '68 SA
Aimee and Jason Grubbs
Ashley and Ben Gootee '01
Lisa and Frank Janusa '69 SA
Lynn and Jonathan Kernion '72
Norma and Mike Kimble '81
Malena and Mathew Lepetich '95
Sharon and Jay Lonero '83
Allison and Shannon Marks '85
Davelynn and Tony Melito '76
Beverly and Tim Napier
Kay and John Norwood
Bonnie and Michael Pittman '79
Rachelle and Tommy Ridgley '82
Stacey and Ryan Romaguera '92
Pamela and Kernion Schafer '69 SA
Sandy and Leni Sumich
Karen and Chuck Stall '76
David Waggonner

Sponsors

Anita and Carl Bonura
Jennifer and Craig Demarest '83
Cynthia and Ken Leithman '47
Maureen and Charles Genois
Marge and Donald Garvey '50
Kathy and Ken Gootee '70
Elaine and Pat Gootee '65 SA
Sara and Ryan Gootee
Macy and Roland Meyer '45
Linda and Joseph Pappalardo, Sr. '66 SA
Tom and Elaine Ridgley '52 SA

Day at the Races

Cloudy weather couldn't dampen the Crusader spirit at the 4th annual Day at the Races at The Fair Grounds in early March. Over 100 members of the Brother Martin community attended the event which featured a buffet in the Black & Gold Room with private betting windows, a balcony to view the races, door prizes, a 50/50 raffle and a "Winner's Circle Raffle". Lucky winners were able to view the 4th race from the track and took a picture with the winning jockey.

The Holmes Family

Committee members (l to r) ***Wayne Kraus '60 SA, Sal Brocato '88, Les Lambert '73, Gerald Calogero '84*** *and* ***Maynard Chatters '83.***

The Paul Claudel '56 SA Party

Crimson & Gold Network

Oil & Energy Roundtable

The Crimson & Gold Network hosted an "Oil & Energy" Roundtable in December in The Terrace. Engineers, industry suppliers and consultants and an engineering student met to discuss the many facets of the oil and energy industry. **Jeff Teague '91**, VP at GNO Inc., explained how they are working to lure industry personnel to the area as well as create a quality pool of candidates here in the New Orleans area. **Brian DeJean '01**, manager at Keystone Engineering, discussed the changing demographics in the field of engineering. **Thomas D'Gerolamo '12**, a junior at LSU majoring in Engineering, sought advice and opportunities for future employment. This initial meeting was a success and the group plans to meet again. If you are interested in more information, please contact the Alumni Office.

Winter Social

Perryn Olson '99, president of The Brand Constructors, a construction brand marketing & design firm, spoke at the Crimson & Gold Network social in mid-March. "Grow Your Career & Business with Personal Branding" was the theme of his presentation. Perryn discussed how he furthered his career and generated revenue for his company through personal branding. He discussed branding companies & key people, building your own brand, niche marketing and content marketing, and how each of these can grow your salary and company's revenues. He recently published his first book, *Construction Executive's Guide to Brand Marketing*. **Kenny Spellman '84** gave a brief update on the state of the CGN, attendees introduced themselves and raffle prizes were awarded. **Dean Pigeon '06** and Pigeon Caterers provided delicious food. **Darrell Mipro '88** helped sponsor the event.

Crimson & Gold Network Profile

- 895 Members
- 599 Members on Linked-In
- 260 on Facebook
- Sponsors annual Senior Lunch
- Career Day Presenters
- Mentor Programs
- Job Search Assistance

Tennis Tournament

Good weather, delicious food and drinks and competitive tennis ensured a successful 2015 Brother Martin Tennis Tournament at U.N.O. on March 20th. The "Parade of Prizes" provided attendees chances to win hotel stays, restaurant gift certificates, tennis lessons and various other gifts. The 50/50 sent a lucky winner home with some extra cash. Champions were awarded spectacular gifts in ten Ladies' Divisions and four Men's Divisions. The Men's draw included 20 teams, the largest in tournament history. Chris Dazet, Tennis Director at Metairie Country Club, served as tournament director.

*Committee Members: Liz Nail, Missy Forschler, Jeanne Gallo, Chris Dazet, Karen Fair, **Lee Stall '82**, Kerri Becker, Debbie Teachworth, **Ron McDonald '82** and Cheri Miller. Not pictured Yvette Canoura, Danielle Guidry, Debbie Lewis, Lisa Lozes, **Billy Moore '80**, Kathleen Roevens, Jan Schmidt, Pam Street*

Andrée Blakemore and Debbie Teachworth

*Roxann and **Billy Davis '88***

Sponsors/Donors

Gold Sponsors

Lalla Real Estate
Pepsi - **David Ward '83**
Royal Palm

Grand Slam Sponsors

Allied Chiropractic & Wellness - **Dr. Ben Dichiara, D.C. '01**
The Banner Store
Briggs Equipment
Natal's Air Conditioning
Wealth Solutions - Keith Gillies

Court Sponsors

Jeanne and **David Gallo '77**
Ron McDonald '82
NOLA Lending Group
Bob Rupp '80
Terry & Debbie Tarleton
Tic Toc Cafe - **Mike Delahoussaye '77**

Food & Drink Sponsors

Southern Eagle Distributors-Budweiser - **Jerry Peters '76**, Kentwood Springs
Tower of Pizza - Missy & **Walter Forschler '77**,
PJs Coffee of New Orleans, Mr. Ed's Deli,
Sysco Foods New Orleans, Haydel's Bakery
Maurice French Pastries, Pepsico Food Service
Mike Serio's Po-Boys & Deli,
Brother Martin Food Services

Donors

Textile Management Services, Jeanne Gallo,
Freshends Luxurious Towelettes,
Candy Apple, Sheraton New Orleans,
Wilson Sporting Goods, Co., Hobnobber Café,
New Orleans Lawn Tennis Club, Baudry Therapy,
Chateau Golf & Country Club, NOLA Pilates,
Scissors Hair and Nail Salon, Danielle Guidry,
Metairie Country Club, James & Deedre' Coll,
Marriot Convention Center, Blush Nail Salon,
Mirabella, Our Place Promotions

2015 Results

Ladies

2.5
1st: Roxann Davis & Tabatha Vallelungo
2nd: Stacey Bosco & Keri Candies

3.0 ALOYSIUS
1st: Cyd Bertrand & Jennifer Clarke
2nd: Amy Taylor & Julie Valdez

3.0 CRIMSON
1st: Bria Papia & Michelle Gueydan
2nd: Liz Nail & Romie Newman

3.0 CRUSADER
1st: Ashley Cook & April Scamardo
2nd: Shelli Trentcosta & Kellie Cahn

3.5 ALOYSIUS
1st: Lisa Lofton & Jodie Luther
2nd: Chantal Lorio & Cheri Miller

3.5 CRIMSON
1st: Tiffany Kitto & Angie Borgstede
2nd: Catherine Bellaire & Crystal Bonura

3.5 CRUSADER
1st: Debbie Teachworth & Andrée Blakemore
2nd: Jennifer Arnold & Christy Arnold

4.0 ALOYSIUS
1st: Jennifer Poulin & Darbi Philibert
2nd: Julie Blum & Ann Melius

4.0 CRIMSON
1st: Phyllis Jacomet & Cathy Glitter
2nd: Mary Fontana & Monique Bryson

4.5
1st: Melanie Webre & Guzel Bilyalova
2nd: Debbie Cobb & Judy Zanchi

Men

3.0
1st: **Billy Davis '88** & **Brian Harlton '90**
2nd: **Shawn Potter '96** & **Jeffrey Mayfield '96**

3.5
1st: Doyle Duhe & **Kerry Camarata '67 CJ**
2nd: Ken Couvillion & Andre Vignes

3.5/4.0
1st: Brad Bradford & Mark Broussard
2nd: **Leo Carrillo '86** & Timmy Shilleei

4.0
1st: Steve Slade & **Mark Francis '75**
2nd: **Tony Paternostro '75** & **Sean Harper '86**

Wrestling Lettermen Reunion

Members of the Brother Martin wrestling community attended the Brother Martin vs. Jesuit dual meet and a reunion in December. The Crusaders defeated Jesuit 43-17. After the match, wrestlers, family and friends gathered at The Bayou Beer Garden. The State Championship teams from 1985 and 2000 celebrated anniversaries, 2-time State Champion **Manny Sala '46** made his usual appearance and current wrestling parents joined the festivities along with Coach **Rob Dauterive '84**.

Sponsors

Gold Sponsors

Scott E. Delacroix '74 • Milton Dureau, Jr. '69 CJ & Zack Dureau '04
Joanne and Ray McCabe '78 • Elise and Kyle McMullen '04
Manuel Sala '46 SA • Mark Segreto '85 - *Anytime Fitness Bywater*
Mike Delahoussaye '77 - *Tic Toc Café/Gennaro's*

Crimson Sponsors

Matt Cotaya '06 • Benjamin Dussouy '08 - *Dussouy Insurance*
John LeBourgeois '73 • William Louree '54 SA

Crusader Sponsors

Rob Dunne '87 • Scott Oswald '75 • Ronnie Lampard '02 • Mark LoCoco '03

Rugby Lettermen Reunion

Members of the Brother Martin Rugby community gathered for a reunion at The Rugby Pub in December. Attendees enjoyed food and drinks and shared stories. Coach **Gary Giepert '80** addressed the group and discussed the possibility of an alumni game in the near future. Event sponsors were **The Metzler Family** and **Roger Mattei '02**, A Perfect Cut LLC.

Stephen Geipert '07, Gary Giepert '80** and **Jonathan Giepert '05

Crimson Shield Social

Class of 2010 Representing

Past recipients of the Crimson Shield Award gathered at Parkway Bakery in December for a social. The Crimson Shield Award recognizes students who strongly represent a specific characteristic of a Brother Martin Crusader. Alumni shared stories while enjoying delicious complimentary po-boys and sides. Faculty members and staff joined the celebration and Alumni Director **Kenny Spellman '84** encouraged the young alumni to stay involved and visit campus.

Sponsors

David Beyer '10, **Kevin Bohte '10**, **Nick Bohte '12**, **Chuck Camp '10**, Gerard A. Karam, DDS, **Matthew Quitzau '10** and **McHenry "Mac" Taylor '12**

Send your updated email address and Alumni in the News to kspellman@brothermartin.com

Soccer Reunion & Alumni Match

The Brother Martin soccer community gathered on Saturday, January 17th for the annual Alumni Match and Reunion. Coach **Dennis Panepinto '81** led Team White against Coach Judy Rodriguez and Team Crimson. Team Crimson scored a goal in the last seconds to tie the match at 3. After a five-minute overtime, the match was declared a draw and everyone headed to Lakeview Harbor for the reunion. Attendees enjoyed complimentary food and drinks, shared stories and viewed pictures from the past.

Sponsors

Gold - **Andy Cassara '02**, Gulf Coast Office Products, **Michael Castagnetta '87, Ken Eastin '01**, Reel Time Guide Service

Crimson - **Hunter LeBlanc '08, Jeffrey Rossi '96, Craig Wills '03**, Southern Brain and Spine

Crusader - **Craig Bauer '65 CJ**, Bauer and Assoc. Inc., **Nathan Dean '10**, **William Doerries III '07**, **Jason Doyle '97**, **Chris Hakenjos '01**, The Rodriguez Family, Judy, Eric, **Eric '07**, **Adam '13** & **Alex '15**, **Adam Dassey '03**, **Chris G'Sell '92**

Basketball Lettermen Reunion

Members of the Brother Martin basketball community gathered for the inaugural Alumni Basketball Game in December in The Conlin Gym. Coaches **Bill Gallagher '71** (Team Crimson) and **Tommy Smith '71** (Team Gold) drafted teams earlier in the week and lead their teams into battle. After a sluggish start, Team Crimson, led by **Bryant Boudreaux '14**, jumped out to a 15-point lead midway through the 1st half. Team Gold, led by **Ryan Brock '05**, used an 8-0 run to begin the 2nd half to grab their first lead of the game. It was a lead they wouldn't relinquish as Team Gold won 64-53. **Ron Brisbi '67 SA**, **Milton Dureau '69 CJ** and **Brian Incraprera '14** served as game officials assisted by clock operator **Jeff Hotard '14**. **Bryant Boudreaux '14** won the 3-Point Shooting Contest, **James Farrelly '06** and **Scott Lanoux '77** tied for second. After the game, alumni, family and friends joined the current Crusader team for lunch in The Benson Mall.

Scott Lanoux '77, *3 Point Champion* ***Bryant Boudreaux '14*** *and* ***James Farrelly '06***

Coach ***Tommy Smith '71*** *seeks clarification on a call*

Team Crimson

Peter Barnitz '99 • Johnny Blue '86
Bryant Boudreaux '14 • Philip Brock '00
Jonathan Floyd '04 • James Olivard '01
Chris Paulin '85 • Drew Scheinuk '09
Pat Stant '87 • Hunter Stewart '75
Coach: Bill Gallagher '71

Team Gold

Ryan Brock '05 • Nick Davis '05
James Farrelly '06 • Colin Hotard '08
John Lally '92 • Scott Lanoux '77
Najy Masri '94 • Anthony Perez '92
Al Prieto '09 • Shane Saacks '01
Coach: Tommy Smith '71

2014 Celebration of the Crest

Larry and Jeanie Twiner with Brother Carl Bouchereau

The 2014 "Celebration of the Crest"- Brother Martin Extravaganza, sponsored by the Parents Club, was held on Saturday, November 15, 2014 at the New Orleans Marriott Hotel on Canal Street. There were 880 Crusader friends who partied in grand style, complete with an ice carving of the school crest, all to the benefit of the Brother Martin student body. Parents, friends, alumni of St. Aloysius, Cor Jesu, and Brother Martin, as well as faculty and staff enjoyed an evening of great food and drink, music and a selection of almost 300 silent and verbal auction items at one of the premiere hotels in New Orleans.

Sondra and Kent Berger and Mia Corrente

"It was truly a great night for Brother Martin and everyone associated with the school," said Development Director **Tommy Mitchell '79**. "There is nothing more gratifying than to see our alumni, parents and friends come together as a family and enjoy a great evening in a wonderful setting for the benefit of our young men. I really believe this was one of the best auctions that we have ever had, not only in terms of attendance and financially, but from the community building aspect."

Gabe Janusa '98, *Michelle Janusa and* ***Frank Janusa '69 SA***

Crusader Jazz Band members directed by **Chris Bailey '86** led off the evening at a memorable Patron Party and *The Benchwarmers* provided the entertainment in the Grand Ballroom for the main event. "Our Patron Party has gotten larger each

(continued on page 10)

2014 Celebration of the Crest Sponsors

Main Sponsor
Regions Bank

Patron of the Crest
Clement Heating and Air Conditioning, LLC
(Robin and Gregg Clement)
Dave's Pharmacy, Inc. (Anna and David Jouandot '78)
Gregory Ricks and Associates
Norma and Michael Kimble '81
Cherie and Robert Oertling '84
Orleans Capital Management Corporation
Orion Rigging & Supply (Karen and Chuck Stall '76)
Romaguera Photography
(Ralph '67 SA, Ralph, Jr. '90, Ryan '92)

Patron of the Fleur De Lis
Erin and Joseph Caruso '79
Crescent Door & Hardware, Inc. (Julé and Neuville Hotstream, Sr., Neuville Hotstream, Jr. '95, Jonathan Hotstream '02, Payton Hotstream '10)
Christine and Milton Dureau '69 CJ
Gallo Mechanical, LLC (August '52 SA, David '77, Douglas '82, Stephen '80, Bryan '90, Augie '04, David '09)
Gootee Construction, Inc.
(Pat '65 SA, Ken '70, Kevin '00, Ben '01)
Hampton Inn and Suites (Kathy and Eddie Jacobs '81)
Jostens (Todd Owens)
Lamar Contractors (Jeanie and Larry Twiner)
Macy and Roland Meyer '45 SA
Pigeon Caterers (Dean Pigeon '06)
The Schafer Group, Ltd. (Pam and Kernion Schafer '69 SA)
Samson Business Products, Inc. (Tracy and Gerard Sambola)
Schiro's School Time Uniforms

Patron of the Torch
Campo Better Living (Suzanne and Paul Klein)
Cannon Framing and Artworks (Kay and John Norwood)
Renee and Hank Eiserloh '84
Jessica and Byron Falgout
Whitney Bank (Joe Exnicios '73)

Patron of Knowledge
D & D Creations
Fisk Marine Insurance International, LLC
(Tracy and Johnny Fisk '87)
Marge and Don Garvey '50 SA
IBERIABANK
Investar Bank
The O'Connor Insurance Agency
(Tricia and Joey O'Connor '85)
Ryan Gootee General Contractors, LLC
(Sara and Ryan Gootee)

Patron of the Sacred Heart
Lisa and Gary Alfonso • André and Reneé Amedee
Michelle and Brian Barkemeyer '79
Arita and Bradley Bohannan • Lisa and Sal Brocato '88
Shannan and Henry Brown • Dee Dee and Bob Burns '62 SA
Alaine and Louis Chaplain '82 • Sherry and Craig Cheramie
Mia and Scott Corrente '83 • Rhen and Kraig de Lanzac '86
Isidore and Terry de Lanzac • Lynne and Ronnie Ebersole
Jane Ann and Craig Frosch • Maureen and Charles Genois
Aimee and Jason Grubbs • Danielle and Chad Guidry
Mary Beth and Jeff Haro '74 • Kristi and Brian Hope '90
JCH Development • Missy and Jay McGuire
Beverly and Tim Napier • Courtney and Paul Palermo '81
Blythe and Jerry Peters '76 • Jay Romig '72
Kaki and Randy Smith '77 • Waggonner & Ball Architects
Jennifer and Pete Walters • Erroll G. Williams, Assessor
Jodi and Lindsey Williams '83

Holiday Home Tour

Home of Pamela and Stephen Tucker

On Saturday, December 6th, the Ladies of the Shield hosted their annual Holiday Home Tour featuring six homes in Old Metairie. Our Patron Party hosts Bonnie & **Michael Pittman '79** (Casey '20) welcomed over 250 guests to their home on Dorrington Blvd to kick-off the tour of homes.

Donnamaria Giambelluca and Melanie Williams

Other homes on tour were Pamela and Stephen Tucker and Lauren and **Jordan Eagan '01** on Dorrington Blvd., Marge and **J. Don Garvey '50,** Flo and Ron Alemann and Toni and Tom Causin on Tokalon Place.

Proceeds from the home tour are dedicated to the Brother Jean Sobert, S.C. Student Activities Endowment at Brother Martin. Brother Martin is sincerely grateful to the homeowners, sponsors, and patrons that made the 2014 Holiday Home Tour a success.

Angel Sponsors

Anonymous, Gayle and **Tom Benson '44**, James M. Gatti, Jr., Anna and **David Jouandot '78**, Bonnie and **Michael Pittman '79**, In memory of **Louis C. Williams III '66 SA**

Christmas Tree Sponsors

The Bouchereau Family, Lisa and **Salvador Brocato '88**, Susan and Denton Copeland, The **J. Malcolm Gonzales Family** – '55 SA, '79, '83, '85, 2015 and 2018, Michele and Steve Joubert, Sandy Sumich, Cissy Yakelis

Snow Flake Sponsors

Jan Ahlemeyer, Margaret and Tom Baier, Kathy Bishop, Anita G. Bonura, Lori Brown, Toni & Tom Causin, **Steve Cory '68 SA**, Mia Corrente, Heather Clapp and Louise Simmons, Virginia Cognevich, Susan K. Fulham, Maureen Genois, The **Haro Family**, Elsa and **John Hodges '62 SA**, Gabrielle and **Anthony Macaluso '84**, The **Napier Family**, Elaine, Terri and Rachele Ridgley, Dr. and Mrs. Robert Shackleton, Elfriede Vahrenhorst-Fleming, Dominique Wessell

Patron Sponsors

AllStar Electric, Michele and Bill Burke, Cecile and **Dominick Caronna, Jr. '85**, Patty Corales, Carolyn Escher, Karen Fair, Donnamaria Giambelluca, Julia Gandolfi, TracePoint, Bonnie Rando, Ivy Rohr, Gwendolyn Romano, Kevin L. Sheehan State Farm Insurance

Thanks to Our Donors

Kerri Becker- Desserts by Kerri , Donna Blanchard, **Dominic Caronna, Jr. '85** - Brother Martin High School Band, Erin and **Joseph Caruso, Jr. '79**, Colbert Street Confections, Connie Cassreino, Creole Country Sausage, Dorignac's Bakery, Julia Gandolfi, Carla Gittleson - Cakes and Confections, Danielle Guidry, Haydel's Bakery, **Barry Hebert '74**, Elsa Hodges, Elvira Iovenetti, Margaret Judd, Sister Joan Laplace, Tina Labeaud, Valerie Larmeu - Mandina's Restaurant, Laurie Leftwich, Gwen Maldonado, Donna Paternostro, Rock 'n Sake, Louis Rosiere - Lolli's Chocolates, Karen Rich, St. Catherine of Siena, Cissy Yakelis, **Raymond Yakelis '06**

2014 Celebration of the Crest (continued)

year and it has become one of the high points of the night. The Jazz Band adds to what is already a great atmosphere", commented Mr. Mitchell.

Chaircouple **Rhen** and **Kraig de Lanzac '86** along with Co-Chaircouples, **Mia** and **Scott Corrente '83** and **Jodi** and **Lindsey Williams '83** galvanized a huge contingent of parent and alumni volunteers to insure one of the most successful auctions in the over 30-year history of the event. A large number of businesses and individuals served as sponsors giving the event a solid start before the doors opened.

"Kraig and Rhen provided great leadership in serving as chairs for the event. The number of parents and alumni who put in a lot of time and energy to come together and make the night a success was tremendous," Mr. Mitchell said.

The night included a Verbal Auction with fantastic items such as an original oil painting by Brother Carl Bouchereau (purchased by **Scot Craig '80**); a trip to the Blue Ridge Mountains (purchased by Billy and Christi Kirkikis); a package featuring Sugar Bowl tickets with a stay in a luxury suite at the New Orleans Marriot, a condo stay at the Emerald Grande, and Mardi Gras festivities from Rubenstein's balcony (purchased by Keith and Cindy Gillies); an autographed Drew Brees Blue Dog, a Saint's helmet signed by Drew Brees, Sean Payton and **Tom Benson '44 SA** along with a VIP day at the Saint's training camp (purchased by Karen and **Chuck Stall '76**); and, a dinner prepared by Katie's Restaurant Chef **Scot Craig '80** (purchased by Beth and **Vic Landry '86**).

Crusaders Attend St. Michael Milestone

St. Michael Special School in the Irish Channel recently reached its 50 year anniversary. On its Founders Day, the school celebrated this milestone, and Catholic Schools Week, with a Mass in the gym followed by a reception in the JOY Center. Brother Martin enjoys a strong relationship with St. Michael's and representatives attended the ceremony.

Pictured left to right: ***Garrett Frederick '15, Barry Hebert '74,*** *Claire Capella Bennett, wife of* ***Joe Bennett '73*** *and mother of* ***Tim Bennett '03,*** *Eileen Schulin, wife of* ***John Schulin '75, Michael Francioni '83,*** *and* ***Zachary Pomet '15.***

Alumni Chorus

Member of the Alumni Choir performed at the annual Christmas Concert in December. They performed their own piece, the Mel Torme/ Robert Wells "The Christmas Song," as well as joined the high school choir on "Brothers, Sing On." All graduates and current students in attendance ended the concert with the traditional "O Sacred Heart."

FOOTBALL
FANTASY SPORTS

Alumni Football Challenges

Congratulations to the following winners of our Alumni Football Challenges:

Pro Survivor
Nick Castjohn '95 & Greg Muller '01

College Pick'em
Anthony D'Alfonso '63 SA

Pro Pick'em
Scott Perrien '96

College Bowl Pick'em
Anthony D'Alfonso '63 SA

St. Aloysius Class of '62 Dinner

Front: ***Jay Trainor, Art Schellhaas, Paul Rosefeldt***
Next: ***Rome Evans, Leon Toups, Randy Oddo, Harry Stumpf, Vic Brady, Ed Simoneaux***
Standing: ***Dave Cummiskey, Mike Roberts, O J Lacour, George Collins, Will Hunn***
Last Row: ***Bobby Burns, Charley Leaumont, Gerry Brewer, Gary Marks, Tom Gilmore, Billy Deris, Ned Mocklin***

2015 Brother Martin High School Summer Camp

Six Weeks - June 1 to July 10 – Sports • Field Trips • Activities

4401 Elysian Fields Avenue • New Orleans, Louisiana 70122
For additional information call 504-283-1561 • **www.brothermartin.com**

Alumni Dance

Wayne Francingues, Vanessa Francingues, Nicole Laiche (front), Rick Coogler, Karen Coogler, Ashley Cook, Derek Cook, Christi Sumich, ***Leni Sumich '90,*** *Melissa Manthey,* ***Chris Laiche '90*** *and* ***Tristan Manthey '88***

Kim Schultz, ***Kevin Schultz '81,*** *Katherine Lemoine,* ***Mark Wisniewski '81,*** *Stacey Wisniewski, Katherine Roevens, Sally Stechmann, Barry Lemoine,* **David Stechmann '81** *and* ***Al Roevens '81***

The Alumni Association hosted the "Back to the Future: Relive the '80s Dance" in January in The Benson Mall. Alumni and friends danced the night away as **Pat Barbaro '85** served as DJ. **Mike Smith '85** and Crescent Sound & Light Inc. provided the sound. Guests took photos in two locations, a booth sponsored by **Steve Camp '84,** and in the area decorated by Kerri Becker. **Brian Barkemeyer '79** prepared a PowerPoint presentation filled with iconic photos from the 1980s. Tina LaBeaud served delicious food items and members of the Brother Martin faculty assisted with the evening. Michelle and **Brian Barkemeyer '79**, Kerri Becker, Lisa & **Sal Brocato '88**, **Steve Camp '84**, **Barry Hebert '74** and **Leni Sumich '90** served on the committee.

Class of '81 Lunch

Members of the Class of '81 visited campus for lunch in February. The class meets regularly for lunch and special occasions. Members of the Class of '81 sponsor, cook, and serve crawfish at our annual Fish Fry.

Mark Buchert, Jean Robert, Al Roevens, Mike Carrone, Mike Calogero, David Stechmann, Mark Messina *and* ***Paul Palermo***

Class of '81 Cooking Team

Members of the Class of '81 sponsored, cooked and served crawfish at the Brother Martin Fish Fry in March. Sponsors were **Mark Buchert, Michael G. Calogero, Michael A. Carrone, Michael J. Connick, Steve Hart, F.J. Hebert, Michael Kimble, Brian M. Knight, The McCaskell Family, Kerry M. McGehee, Glenn Norton, Paul D. Palermo, Vincent & Kathy Parenti & Family, Jean Robert, Al Roevens, Don Velez** and **Mark Wisniewski**

F.J. Hebert, Brian Knight, Vince Parenti, Jean Robert, Gregory Corrente, Steve Hart, Michael Connick, Don Velez, Frank McCaskell, Kerry McGhee, Scott Shea, Glenn Norton, Paul Palermo, Mike Carrone *and* ***Mark Buchert***

Alumni Day of Reflection

Deacon Carlo Maniglia '69 SA directed the 19th annual Alumni Day of Reflection on campus in March. "Prison Bars: From the Inside and the Outside" was the theme of Deacon Maniglia's presentation. Part of his ministry is dealing with incarcerated individuals. He challenged attendees with questions about "prison bars" we build in our own lives. Reconciliation, the Way of the Cross and the Rosary were part of the day. Bro. Louis Couvillon S.C. celebrated Mass and the day concluded with lunch in the Benson Mall. **Randy Oddo '62 SA**, chairman, **Judge Bob Burns '62 SA**, **Bob Martin '61 SA**, **Tony Melito '76**, **Louis Savoye '61 SA**, **Wayne Wellmeier '86** and Bro. Louis Couvillon S.C. served on the committee.

The Committee: l to r ***Bob Martin '61 SA, Louis Savoye '61 SA, Bob Burns '62 SA,*** *Bro. Louis Couvillon,* ***Randy Oddo '62 SA,*** *chairman,* ***Carlo Maniglia '69 SA, Wayne Wellmeier '86*** *and* ***Tony Melito '76***

Bobby McNamara '69 SA, Frank Janusa '69 SA, Carlo Maniglia '69 SA, Gary Knoepfler '69 SA, Chip Hazard '69 SA *and* ***Jack Readeau '69 SA***

Lenten Fish Fry

Brother Martin hosted a Lenten Fish Fry on March 27th. Crusader families and friends, as well as visitors from the neighborhood, flocked to the Benson Mall looking for delicious seafood. Plates of fried catfish and shrimp with coleslaw, fries or mac and cheese and hushpuppies were available along with po-boys. Members of the Class of '81 boiled and served over 600 lbs. of crawfish. Entertainment was provided by the Crusader Band, the NJROTC and a Musical Review performed by the Drama Club. Mrs. Debbie Broussard and the Student Ambassadors supervised kid games in the Conlin Gym. Louis Rosiere and **Rob Delaune '95** co-chaired the event. Volunteers assisted and donated items to the event.

Society of 1869

Members of the Society of 1869 attended the Brother Martin Lenten Mass and a reception in the Bro. Jean Sobert Alumni and Development Office. The Society of 1869 is a very special group of alumni and friends of Brother Martin High School who have made a Planned Gift to our school. A planned gift is when someone makes Brother Martin the beneficiary of their will, a life insurance policy or a charitable remainder trust. This is done so that we may continue to ensure that our students receive the best educational experience possible.

Mike Broussard '69 SA, Hank Eiserloh '84, Thomas Causin, Toni Causin, Philip Causin '95 and *David Trepagnier '83*

Society of 1869 Members

Active Members

Dr. Terry Adams '76
Ellen Barrios
Mark Bologna '88
Larry Bouterie '70
Mike and Debbie Broussard '69 SA
Nick Castjohn '95
Toni and Tom Causin
Hank Eiserloh '84
Brother Henry Gaither, S.C. '62 CJ
Father Paul Hart '70
Donald Hart '50
Kevin Higgins '75
Melanie and John Moraites '69 SA
Jane Nance
Andrew Orth III '77
Butler Powell '56
Elaine and Tom Ridgley '51 SA
Dr. Winston Riehl
Jennifer and Michael Rood '85
Garic Schoen
David Trepagnier '83

Deceased Members

Guy Carriere '57 SA
Eileen Gaither
Rev. Rudolph Mele
Brother Jean Sobert, S.C.

Alumnus of the Year Addresses Students

Dr. Hank Eiserloh '84, 2015 Ellender Award recipient as the Alumnus of the Year, addressed the Brother Martin Student body following a Lenten Mass in the Conlin Gym. He stressed the importance of hard work and challenged each student to "be a little better each day".

Ladies of the Shield Easter Egg Hunt

The Easter Bunny arrived at Brother Martin High School for the annual Ladies of the Shield and Alumni Association's Easter Egg Hunt. Attendees enjoyed crafts and treats in the Benson Mall and games and inflatables in the Conlin Gym. The day concluded with a children's Mass in the James B. Branton Chapel. Bro. Louis Couvillon, Mrs. Debbie Broussard and the Brother Martin Ambassadors assisted with the day.

Sponsors/Donors

Sponsors

Anonymous
Beth and Victor Landry '86
The Napier Family
Mr. and Mrs. Paul Trentacosta
Anita G. Bonura
Lazaro and Valerie Griego
The Haro Family
The McCaskell Family
Patricia Zimmer
Melissa Rousset

Donors

Donna Blanchard
Brothers of the Sacred Heart Alumni Association
Julia Gandolfi
Janel Quitzau
Paula Trentacosta
Cissy Yakelis

Lacrosse Lettermen Reunion

The Brother Martin 2015 Lacrosse season kicked off this past Saturday at Muss Bertolino Stadium in Kenner with the annual Alumni/Varsity Game. Over 30 alumni participated in the game. The game was tied at halftime 5-5; and at the end of regulation 9-9. **Robby Borrello '13** made a great shot in sudden-death giving the Alumni a 10-9 win.

Stay in touch with Brother Martin on Facebook. Become a "Fan" of the Brother Martin Alumni Page!

Chapter Report

25 Active Chapters

Atlanta • Austin • Baton Rouge • Birmingham • Charlotte • Chicago • Dallas Denver • Gulf Coast • Houston • Lafayette • MidWest • Mandeville/Covington Nashville • Northeast Tri-State • Northern California • Pacific Northwest San Antonio • Slidell • South Central Mississippi • South Florida Southern California • Tampa • Triangle (NC) • Washington DC

Atlanta Chapter

The Atlanta Chapter Cocktail Party was held at the Omni Hotel at CNN Center. **Tommy Mitchell '79**, Development Director, updated the group on school and campus activities.

Baton Rouge Chapter

Jimmy Lalonde '90 hosted a Pre-Game Party before the Brother Martin vs. Catholic High LHSAA playoff game on November 21st. Alumni, family and friends gathered at Jimmy's house for jambalaya before heading to the game. The Crusaders defeated Catholic High 25-23 in a thriller to advance to the State semi-finals.

Dallas Chapter

The Dallas Chapter will celebrate at a "New Orleans Style' Party on Saturday, April 25, at 6:00 P.M. at Dodie's Reef. Dallas alumni and a guest are invited to this complimentary event featuring boiled crawfish, gumbo, jambalaya, red beans and rice, salad, bread pudding and an open bar. **Tommy Mitchell '79** will be present to update you on school activities and answer questions. Dress is business casual.

Houston Chapter

Saturday, June 27, 2015, 6:00 PM at the home of Marisa and **Tim Taylor '97**, Houston alumni and their families are invited to a "Louisiana Crawfish Boil". There will be complimentary crawfish with all the fixins', jambalaya, burgers and hot dogs for the "little ones". Beer and soft drinks will also be provided. **Kenny Spellman '84** will be present to update you on school activities and answer questions. We are requesting donations from individuals and area businesses to offset the cost of this event. A gift of any amount would be most appreciated. All contributors will be acknowledged at the event, on our alumni business web site and in our alumni publication, Century II, which is distributed to all alumni and friends of Brother Martin (circulation 14,000).

Southern California Chapter

Saturday, May 16, 2015, noon – 3 P.M., at Dominick's Restaurant, 8715 Beverly Blvd., West Hollywood, CA 90048
Southern California alumni and guests are invited to a "Louisiana Crawfish Boil" at Dominick's, owned by **Brandon Boudet '89**. $30 per person will include all you can eat crawfish with "a few other things" thrown in by Brandon! Children are welcome. There will be a cash bar. Space is limited. Please RSVP by Friday, May 8, 2015. We are requesting donations from individuals and area businesses for this event. A gift of any amount would be most appreciated. All contributors will be acknowledged at the event, on our alumni business web site and in our alumni publication, Century II, which is distributed to all alumni and friends of Brother Martin (circulation 14,000).

Northeast Chapter

The Alumni Baseball Trip will be in Boston, July 30th – Aug 2nd. We would like to see our Boston alumni! We would like to plan a social on Thursday, July 30th in the downtown area. If you are interested in attending and/or have a recommendation for a casual venue, please contact the Alumni Office.

Alumni Highlight

John Biguenet '67 CJ, chairman of the English Department at Loyola University, has been recognized as one of Louisiana Life's "Louisianians of the Year". He is a contemporary Louisiana author and has won acclaim in recent decades for his fiction, poetry, plays and critical works. John won the national O. Henry Award for his short story collection The Torturer's Apprentice. His playwriting includes a series of works about New Orleans' struggles after Hurricane Katrina, which became a play and received rave reviews. John's single-character play entitled "Broomstick", played at Southern Repertory Theatre in New Orleans and in theaters in New Jersey, Montana and it won an extended run in Los Angeles. His short story "Sand" was published in 2014 by Granta, "Confessions of a Werewolf" appeared in Spolia, and the quarterly magazine *Image* published his "Ex Cathedra." A short film written by John won a bronze award at the 2014 International Independent Film Awards. Since his first novel, Oyster, he's working on his next book about New Orleans during the first year after Hurricane Katrina. LSU Press will publish his Katrina trilogy of plays – *Rising Water*, *Shotgun* and *Mold* – later this year, commemorating the 10th anniversary of the levee collapse.

Alumni In The News

1944

Tom Benson and his wife Gayle were among this year's honorees at the Anti-Defamation League's A.I. Botnick Torch of Liberty Awards. They were recognized for contributions that have affected the community in different, but meaningful ways.

1957

Ken Perret CJ, president of the Louisiana Good Roads and Transportation Association, has been presented the Charles M. Kerr Award from the Louisiana Engineering Society for outstanding public relations in promoting the engineering profession.

Tommy Vadell SA, Senior Account Executive, Lamar Advertising, is a board member of the New Orleans Chamber of Commerce.

1959

Anthony Mumphrey SA, president of TMG Consulting, received the A.E. Wilder Jr. Award for his continued contributions of service from the American Council of Engineering Companies of Louisiana.

Jack Stumpf SA, president of real estate company Jack Stumpf and Associates, has been appointed to the Our Lady of Holy Cross College board of regents.

1964

John Finan Jr. CJ, president/CEO of Franciscan Missionaries of Our Lady Health System, Inc. in Baton Rouge, has been elected vice chair of the Louisiana Association of Business and Industry.

1965

Billy Kraus SA has been appointed to the Board of Directors of Jefferson Dollars for Scholars. The mission of Jefferson Dollars for Scholars® is to expand access to educational opportunities for Jefferson Parish Public School students through scholarships and academic support.

1967

Steve Eckhardt SA recently retired from Netjets Inc. after 14 years of service. He served as a Senior Captain of Falcon 2000 and Citation XL/XLS, Corporate Jets. Steve has 41 years of flying experience.

1968

Irvin West SA is currently Head Track and Field coach at Cabrini High School. This year completes 40 years in Louisiana High School Athletics.

Jerry Schreiber CJ, partner at Schreiber & Schreiber has been presented the LCPA's Lifetime Membership Award by The Society of Louisiana Certified Public Accountants.

1970

Sal Perricone published "Blue Steel Crucifix". His Catholic faith and education along with his life experiences inspired him to write this book.

1972

Eric Bloomfield, MD, '72 Anesthesiology consultant, associate professor of anesthesia at the Mayo Clinic in Rochester, MN, visited Brother Martin recently. He spoke to Science classes about his experience as a Brother Martin student, the medical profession in general and answered questions.

Michael Begg '77 and **Barry Lemoine '81** of St. Bernard Parish have been honored by the 2015 Mountain Film Festival for their original screenplay "Audubon." It won third place in the Feature Screenplay category, and was selected from hundreds of submissions worldwide.

Stay In Touch With Brother Martin

1977

Mike Begg's script, THE MILK ROUTE, has recently been recognized for numerous awards including the prestigious Nicholl Fellowship Screenwriting Competition sponsored by the Academy of Motion Picture Arts and Sciences (ranked in the top 300 out of over 7000 scripts). Mike was a screenplay finalist for the Peachtree Village International Film Festival in Atlanta last September where THE MILK ROUTE was showcased to the festival audience at a script reading. THE MILK ROUTE was chosen as an Official Selection of the 2015 Richmond International Film Festival in the feature screenplay category. The festival received submissions from talented filmmakers and writers across the U.S., and more than 25 international countries. His script was among 104 quarterfinalists, 59 semifinalists and 26 finalists before being named one of the top 10 Official Selections of the festival.

Claude Silverman, of Ericksen, Krentel & Laporte, has been named treasurer of the Association for Corporate Growth of Louisiana.

1981

Donald A. Sauviac, Jr. has relocated to Mandan, ND and has been added to the CSA attorney panel for North Dakota. He continues to handle high profile criminal cases in Louisiana.

David Stechmann received a 25th Anniversary Pelican Park "Making a Difference Award" through his time and efforts in making a difference in his community, the Park and in children's lives. The award was present at the Night of Honor Ceremony in September.

1983

P. Lindsey Williams and his son, **Mason '15**, became the first Brother Martin father/son wrestling duo to win the prestigious Louisiana Classic (formerly the Lee High Invitational). Mason recently won the 2015 tournament. They are only the fourth father/son tandem to complete the feat in the 42-year history of the tournament.

1984

Bubby Burns is President of the Baton Rouge Bar Association, a voluntary bar association comprising roughly 2,600 attorneys from the Baton Rouge area. He has practiced law since 1991 and is currently a full-time mediator, serving as managing partner at the "Perry Dampf Dispute Solutions" firm in Baton Rouge.

Gene Sausse, owner of BooKoo Bounce, has been elected as a new member of the Jefferson Chamber of Commerce.

1985

Jerry Lyons is currently the Assistant Special Agent in Charge of the Knoxville Division, Federal Bureau of Investigation. Jerry resides in Knoxville, Tennessee with his wife and two children. Jerry has previously served with the FBI in Tampa, Washington D.C., Houston and Dallas as Diplomat at the United States Embassy in Moscow, Russia.

Louisiana Life Magazine Top Lawyers

Louisiana Top 50 Lawyer's by *Louisiana Life Magazine*.
Jerry Reso '55, Baldwin Haspel Burke & Mayer

Super Lawyers by Primary Area of Practice

Bankruptcy: Business
Tristen Manthey '88
Heller Draper Patrick Horn and Dabney

Business Litigation
Kent Lambert '86, Baker Donelson Bearman Caldwell & Berkowitz

John Person '73
Sessions Fishman Nathan & Israel

Business/Corporate
Jerry Reso '55
Baldwin Haspel Burke & Mayer

Class Action/Mass Tort
Larry Centola '94, Martzell & Bickford

Criminal Defense: White Collar
Ralph Capitelli '65 CJ, Capitelli & Wicker

Environmental Litigation
Glen Pilie '69 CJ, Adams & Reese

Estate Planning & Probate
Patrick Reso '82, Seale & Ross

Mergers & Acquisitions
Mark Fullmer '70, Phelps Dunbar

Personal Injury General: Plaintiff
Justin Woods '85, The Woods Law Group

Tax – James Exnicios '76, Liskow & Lewis

Transportation/Maritime
Tim Hassinger '89,
Galloway Johnson Tompkins Burr & Smith

Grady Hurley '72, Jones Walker

Business Litigation
Chris Kane '96, Adams and Reese

Construction Litigation
Scott Hedlund '97, Deutsch Kerrigan & Stiles

Employment & Labor
David Theard '00, Jones Walker

Personal Injury General: Plaintiff
Mark Tauzier '95, Yeager LaNasa Tauzier

Transportation/Maritime
Paul Hale '99, Deutsch Kerrigan & Stiles

Jeffrey Pastorek '99
Beirne Maynard & Parsons

1987

Dennis Pearse was recently elected to the Board of Directors for the Greater New Orleans Sports Foundation, and the Greater New Orleans Hotel and Lodging Association.

Tom Snyder Jr. and Rebecca Fenton Henderson have formed Snyder & Henderson LLC, a law firm in Covington. Snyder & Henderson LLC represents individuals and corporate clients with areas of specialty in general civil litigation, general commercial litigation, contract analysis and drafting, construction and homeowners/condominium association disputes.

1988

Emmett Dupas III, a Northwestern Mutual Wealth Management Advisor in Metairie, was recently recognized by PLANADVISER Magazine as one of the Top 100 Advisers in the country. The PLANADVISER Top 100 Advisers is an annual listing of the retirement plan advisors that stand out in terms of a series of quantitative metrics. He has qualified for Northwestern Mutual's Million Dollar Round Table Award (2008-14), Top of the Table (2012-14), Prestigious Forum (2010-11) and has been recognized as a Northwestern Mutual MVP for eight consecutive years. Emmett is a member of the National Association of Insurance and Financial Advisors.

Scott Simpson has been named head football coach at St. Martin's in Metairie.

1989

Darrin O'Connor has been named partner in the Covington office of Porteous, Hainkel and Johnson LLP. His practice is focused on insurance defense.

1990

Stanton Moore, drummer for Galactic, was featured in the Vic Firth Artist Spotlight Interview in October 2014. During his interview, Stanton says he wanted to attend the high school with the best band and drumline, so his parents brought him to Brother Martin. Stanton attributes his work ethic and incredible talents to Mr. Marty Hurley among many other famous musicians.

1994

Ryan Bordenave, Retail Attraction Specialist, Downtown Development District, was one of 33 graduates from the Creating a Better New Orleans Leadership Forum. The forum began in September with a citywide bus tour, then, continued with ten sessions on specific issues such as Housing, Health Care, Education, Public Safety, Economic Development, and Environment and Coastal Issues. Each session included a panel of local experts on the topic at hand; after their presentations, the participants then engaged in a lively discussion of the issue and its implications for the future of the region. Each year, participants also complete a community service project in either education or housing, introducing them to volunteerism and often leading to long-term commitments on their part. This year's education group put on a career fair at the ReNew Charter School, while the housing group volunteered with, and raised donations for, Unity for the Homeless.

1995

Jason Hijuelos has been promoted from manager to senior manager in the audit division at Hannis T. Bourgeois LLP in Baton Rouge.

1996

Adam Hamilton was recognized as a Google Certified Teacher in December 2014 when he was selected as one of 50 educators, nationwide, to attend The Google Teacher Academy. The Academy is a two-day, intensive program that provides educators with hands-on experience with Google's products and technologies. As a Google Certified Teacher, Adam shares what he learned with other educators in the St. Louis area and at national conferences. He serves as the Dean of Applied Sciences at St. John Vianney High School in St. Louis, MO, where he teaches science and coaches football.

1998

James Clesi, owner and operator at Clesi's Catering, was featured in an article by *Louisiana Life*.

Brett Fenasci, partner at Kean Miller, was recognized as a "Leader in Law" by *City Business*.

Jason Kenney has been named a shareholder at the law firm of Staines & Eppling.

Andy LeBlanc and his wife Jill were honored for their fundraising service at the second annual Gratitude: A Celebratory Benefit for the PKD Foundation in Dallas. The Gratitude Benefit is a special event to raise funds to fight polycystic kidney disease (PKD). It honors those who have made a considerable impact on local PKD Foundation chapters, as well as significantly advanced the work of the PKD Foundation through fundraising and philanthropy. The support of those being honored has allowed the Foundation to make significant strides in the fight to end PKD, a life-threatening disease with no treatment or cure.

1999

Gregg Gremillion has been promoted to Group Truck Manager with Enterprise Commercial Trucks. He will oversee the state of Kentucky and South Indiana.

John Jackson has been hired as Director of Outlets for The Maison Dupuy. As Director of Outlets, he oversees menu development and manages restaurant, bar and room service operations, as well as all special events throughout the hotel.

Check out the next issue of Century II for Reunion Photos

Chris Nuebel has joined the American Red Cross - Southeast Louisiana Chapter as Major Gifts Officer in charge of corporate partnerships and fundraising. Chris works with companies in the New Orleans, Northshore, Houma and Acadiana areas to ensure they are prepared for disasters, engaged in volunteerism and successful in community outreach.

Paul Theard and his brother Eric co-own and operate Theard Catering, LLC and Foodie Call food truck. The food truck has won multiple Vendy Awards and has been listed in several publications, including the Times Picayune, as a top food truck in New Orleans.

2000

Ryan Donegan, founder and CFO of Better + Boulder, LLC, a local company run by Millennial visionaries, is leading a group to build a $100 million dollar multi-purpose, mixed-use, world-class health and wellness facility in Mid-City.

2001

Curtis Cunningham was promoted to senior at Ernst & Young in New Orleans.

Helping Rebuild in Gentilly

Jacob Peters'06 is the Project and Development Assistant for the Bayou District Foundation. The Bayou District Foundation (BDF), a Louisiana non-profit, was created by a group of civic-minded New Orleans business and community leaders committed to revitalizing New Orleans in the aftermath of Hurricane Katrina. Their mission is to design and implement an innovative community re-development model focused on education—one that enables children and families to escape the cycle of poverty, build a thriving community, and live productive, healthy and fulfilling lives. BDF is the non- profit development partner leading the development of Columbia Parc, a mixed income residential community on the site of the former St. Bernard Public Housing Development and surrounding neighborhood adjacent to New Orleans' City Park. The new residential community provides urgently needed quality affordable workforce housing and local commerce for the community. At the core of the community is a "cradle to college" educational model that meets a documented shortage of quality early education capacity for low-income children. The education model includes an early learning center, Educare New Orleans, which will feed into a K-8 charter school, and public high school. Plans also include a YMCA offering community enrichment programs, which will be located adjacent to the K-8 school. Another key project element is the restoration of City Park's recreational and golf facilities, which will become an "economic engine" generating sustained funding for community education and enrichment programs. With these housing, education and recreation components fully integrated into the model, the Bayou District is a community unique in New Orleans, with few peers across the country.

Blake Lawson has received the Westwego Police Department 2014 Officer of the Year Award.

2002

Derek B. Breaux is a Preparedness Officer with the Governor's Office of Homeland Security and Emergency Preparedness and the Air Logistics Branch Manager in the Governor's Emergency Operations Center. He completed his Bachelor's degrees from Loyola University New Orleans, and dual Masters' degrees from Tulane and Louisiana State University. Derek recently completed his doctoral general examinations and is preparing to graduate next spring (Ph. D.) from LSU's School of Human Sciences and Education.

Aaron St. Pierre was recently promoted to Director of Landscape Architecture at Lose & Associates, Inc. He leads a team of landscape architects, architects and engineers who specialize in the field of park and recreation facility design. His team provides services to municipal clients across the Southeast, including Louisiana, where he recently completed renovations to six parks in Alexandria, LA.

2003

Drew Haro, assistant track and cross-country coach at Brother Martin, won the Shamrockin' 8k on March 15th with a time of 25:23.

2004

Sean Tate, REACH Program Coordinator, Samuel J. Green Charter School, was one of 17 graduates of the Greater New Orleans Foundation's Emerging Leaders program. The Emerging Leaders program is designed to foster next-generation leadership. Sean has a Master of Science in Counseling from Loyola University New Orleans and a Bachelor of Arts from Tulane University.

2006

Brandon Scardigli has been hired as the media relations director by the New Orleans Privateers Athletic Department.

Michael Tatarski is cycling from Hanoi to Ho Chi Minh City, Vietnam, a distance of 1,200 miles, for charity in April. Known as H2H, the annual event includes 20 volunteer riders working to raise money for five organizations that bring education and healthcare to underprivileged children in Vietnam. The country's cities are modernizing at an incredible pace, but many in the rural areas are being left behind, and H2H strives to provide sustainable aid to some of the most needy. Money is raised through online donations, and 100% of donations go directly to H2H beneficiary organizations. To learn more about H2H and who they support, please visit http://www.h2hcharityride.org. To donate, please visit https://www.justgiving.com/Michael-Tatarski3. Since its founding in 2009, H2H has raised over $100,000, funding such vital facilities as vocational training schools and a new library and kitchen at a rural kindergarten. With your help we can do even more!

2008

Casey Keiser, in his first year coaching Cross Country at Holy Rosary High School, helped lead the Bulldogs to a 3rd place finish as a team that included the Boy's Class C individual champion.

2011

Cole Frazier was named the National Football Foundation Scholar-Athlete of the Day on March 25th. He is a member of the Nicholls State defensive line and will graduate in May with a 3.37 GPA and a degree in Business Administration. Cole plans to attend law school after graduation.

2012

Reuben Druckery is a junior at the U.S. Naval Academy in Annapolis majoring in English and he is a member of the Navy boxing team. He hopes to attend flight school after graduation and eventually fly F-18s. Reuben recently visited campus while on a recruiting trip for the Naval Academy.

Gerard Roman, sophomore at Wartburg College in Iowa, won the NCAA Div. III Central Regional at 197 lbs. Wartburg three-peated as the Central Regional team champion and Roman has an 18-match winning streak and leads the team in wins. With the win, he advanced to the 2015 NCAA Division III Wrestling Championships in Hershey, Pa. He placed 6th and became an All-American for Wartburg College at the NCAA Div. III Wrestling National Championships.

2013

Robbie Borrello, a sophomore lacrosse player at Div. III Hendrix College, is 4th in the nation in goals scored and 14th in the nation in number of points (goals and assists combined). He is maintaining a 3.8 GPA and has set several school records in his short stint at Hendrix, such as, the record for goals in consecutive games (10), the number of points scored in one game (11) and is second on the Hendrix record list with 7 goals scored in one game.

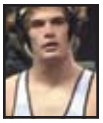

Kyle Delaune placed 4th and became an All-American for Cumberland University at the NAIA Wrestling Nationals.

Ryan Hoefeld, a redshirt freshman at Florida St., has been selected to the All-ACC Academic Football Team.

Jacob Seward, Southeastern Louisiana sophomore outfielder, was named the Southland Conference Hitter of the Week on March 16th.

Luke Ungarino has been elected Sophomore Class President at Baylor University Student Government.

2014

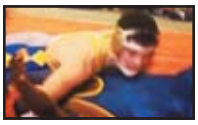

Josh Tapia, a freshman wrestling at Briar Cliff University in Iowa, recorded his first two pins of the season recently and is majoring in Physical Therapy.

Stay In Touch!

It's easy to stay in touch with your alumni office. We are as close as the nearest phone, fax, computer or mail box. We want to hear from you!

ADDRESS: Alumni Association
4401 Elysian Fields Ave., New Orleans, LA 70122
PHONE: (504) 284-6700 **FAX:** (504) 284-5888
E-MAIL: Kenny Spellman '84, Alumni Director
kspellman@brothermartin.com
WEBSITE: www.brothermartin.com

Century II is the official publication of the Brothers of the Sacred Heart Alumni Association of New Orleans. It is published for alumni of St. Aloysius, Cor Jesu, and Brother Martin High School, friends and benefactors.

Send Us Your Alumni News

(Please Print)

_____

_____

_____

_____

Alumnus Information

Name: _____

Address: _____

City: _____ State _____ Zip: _____

Year of Graduation: _____

E-mail: _____

Return to:
Alumni Office
Brother Martin High School
4401 Elysian Fields Avenue
New Orleans, LA 70122-3898
E-mail:
kspellman@brothermartin.com

In Memoriam

1955

Brother Maurus Bordelon, S.C. May 25, 1937 - November 19, 2014 Brother Maurus Bordelon, S.C. (Ernest Joseph Bordelon), a Brother of the Sacred Heart, passed away in New Orleans, LA, at Ochsner Medical Center on Jefferson Highway on Wednesday, November 19, 2014, at the age of 77. He was a native of Plaucheville, LA and the beloved son of the late Anne Mae Gauthier and Norwood P. Bordelon. He is survived by his sister Barbara Ellen Bordelon. Brother Maurus entered the Brothers of the Sacred Heart in Mobile, AL, in September 1959 and pronounced his final vows on August 27, 1967 in New Orleans, LA. Brother Maurus began his teaching career in the fall of 1962 at Cor Jesu High School in New Orleans. In 1968, he taught at St. Aloysius High School on Rampart and Esplanade in the Crescent City, and went on to teach at Brother Martin in New Orleans from 1969 through 1974 and, again, from 1980 through 2005. His teaching career over the years also took him to Ascension Catholic High School in Donaldsonville, LA, Menard Memorial Catholic High School in Alexandria, LA, and St. Aloysius High School in Vicksburg, MS. Bro. Maurus also became an instructor at St. Columba's College in St. Albans, England for a time. In August 2005 a number of Brothers including Bro. Maurus was evacuated to the Brothers' community at Catholic High in Baton Rouge, LA. Brother was re-assigned to CHS, assisting the faculty until 2013 when he fully retired. In 2014 Bro. Maurus became a resident of Our Lady of Wisdom Healthcare in New Orleans, LA and lived there until his death. In lieu of flowers, donations are preferred to the Brothers of the Sacred Heart Foundation, 4600 Elysian Fields Avenue, New Orleans, LA 70122.

1933
Paul N. Wogan
1938
George L. Buhler
1941
Lewis J. D'Amico
Rene L. Randon
Philip H. Young
1942
Max J. Griffin
George J. Marshall Jr.
1947
Charles L. Booksh, Sr.
1948
Charles S. Donewar
1949
Terrel J. "Terry" Turner

1951
Richard "Dick" J. Brennan, Sr.
1952
Clarence J. Guiteau, Jr.
1953
Oscar C. Curry
1954
Steven J. Hickey
Robert L. Mathews
Charles S. Pendleton
1955
Hilton F. Daigle
1956
Adolph I. Lachmann
Vincent C. Licata, Jr.
Barry P. Pierce
Donald A. Schalck

1957
Sheldon Bonnet SA
Guy R. Carriere SA
Grad L. Flick SA
1958
Robert A. Foret SA
Malcom A. Meyn MD CJ
1960
Charles P. Abercrombie CJ
1962
Robert J. Berthelot Sr. SA
William N. Blanchard SA
James H. Echezabal SA
1964
James G. Fiasconaro CJ
Rudolph J. Schwaibol SA
1966
Stephen M. Jefferson SA

1967
Albert P. Autin SA
1972
Stephen J. Rouquette
1973
Earl C. Graff, Jr.
1986
Keith R. Achee
1996
Jesse C. Mason
1998
Brandon M. Sensebe
2003
Kevin Gervais
2006
David "Conrad" Dyer
2008
Brandon J. Bartholomew

2015 Crusader Cook-Off & Homebrew Contest

September 13, 2015
The Backyard at Brother Martin High School

This event challenges the best cooks in the Brother Martin community to a "Tailgate" cook-off. Teams consist of up to four members and the top dishes receive awards, including the prestigious "People's Choice Award".

Local celebrities and chefs serve as judges • Pro football on the TVs
Kids can play in the Conlin Gym • Beer (adults 21 and older) and soft drinks
Desserts from the Ladies of the Shield

Alumni Baseball Trip

Baseball in Boston
Fenway Park

July 30 – August 2, 2015

SOLD OUT

Availability is limited, so please respond in a timely manner

Brother Martin High School Fishing Rodeo

Saturday, May 30, 2015

Go to www.brothermartin.com for additional information or Contact Kenny Spellman '84 in the Alumni Office
504-284-6700 or kspellman@brothermartin.com

Births

1972
Gabriella Nicole to Heidi and **Eric Bloomfield**
1984
Rohan Marque to Pooja and **Joe Gardemal**
1999
Harold Thomas to Jess and **Matt Donelon**
Chloe Carnell to Candace and **Matthew Dureau**
Greta Marie to Elizabeth and **Domenick Grieshaber**
John Michael to Erin and **Michael Ross**
2000
Parker Lawrence to Ali and **George Branigan**
Michael Anthony, Jr. to Helen and **Michael Cappo**
Emma Joyce to Lacey and **Emile Charvet**
Lucy Alonna to Amy and **Chris Franklin**
Alex Claire & Evan Joseph to Brandi and **David Theard**
2001
Levent Jude to Ezgi and **Jared Barcenas**
Emmeline Nora to Linzy and **Paul Cotaya**
Genevieve Vivian to Melissa and **Brian DeJean**
Gloria Madere to Kristen and **William Delsa**
Camille Lillian and Wesley Christopher to Anna and **Chris Schiff**
2002
Ronald Bradshaw III to Michelle and **Ronald Bullock II**
Addison Catherine to Shannon and **Garrett Fried**
Paul Michael to Renee and **Mike Lemoine**
Maddux Christopher to Raynah and **Chris Piazza**
James Christian to Jen and **Philip Ruppel**
2003
Collette Combes to Jessica and **Brad Barrios**
Madelyn Anna to Laura and **Robbie Colosino**
Ethan Kevlin to Charmagne and **Ned Kightlinger**
Carsyn Joseph to Krystle and **Brad Marks**
Avery Elise to Lauren and **Anthony Riviere**
2004
Anthony John III to Kayley and **Anthony Bodine, Jr.**
Colton Paul to Kimby and **Ryan Harrigan**
Ivins Anthony to Brent and **Kirk Talavera**
2005
Elinor Baudoin to Andree and **Ryan Gray**
Isabella Marie to Angie and **Joshua Musso**
Grayson Leonard to Kristin and **Andrew Russo**

Homecoming 2015

Friday, October 16
Brother Martin Crusaders
vs. Holy Cross
7 P.M. Kick-off

Our celebration begins at 5:00 P.M. outside the Main Gate (Marconi entrance) with a Tailgate Party.
We will have food and soft drinks. You are welcome to bring your own food and drinks and join the party.

If you have any questions, please call **Kenny Spellman '84,** *Alumni Director,* in the Alumni Office at 504-284-6700 or email at kspellman@brothermartin.com

Weddings

1980
Roger Watkins to Kimberly Barnett
1983
Phil Batson to Mary Margaret Mehrtens
1984
John Veca to Maria Minelle Pama
1990
William Marcia to Jill Cole
1993
James McCune III to Michele Spansel
1995
Mike Delaune to Heidi Robinson
1998
Byron Pogue to Tram Bui
1999
Brandon Sylve to Tiffany Whidby
P.J. Trentacosta to Nicole Donewar
2000
Brett Mathes to Sarah Keller
2001
B.J. Kenney to Tiffany Wise
John Valenza to Kristen Hartley
2003
Donnie Midkiff to Julie Brinks
Jonathan Page to Sarah Tanno
Patrick Richard to Ruthanne
2005
Ryan Cambre to Liz Everhardt
Mark Milhet to Alison Cline
Michael Romano to Angelle Gele
2006
David Burkenstock to Julie Adams
Philip D'Antonio to Laura Norwalt
Chris DeGeorge to Danielle Daboval
Brandon Scardigli to Lauren Adams
Austin White to Andrea Arriaga
2007
Matt Hennessey to Amanda Desselle
2008
Blake Bassil to Annastasia Boeddeker
2009
Stephen Joubert to Molly Nolan

Send Us Your Alumni News

All "Alumni News" will be considered for publication in an upcoming issue of *Century II*.

Campus News

Wrestling State Champions

Brother Martin once again claimed the top spot in Louisiana wrestling after capturing its fourth consecutive Division I team title at the 2015 LHSAA State Wrestling Championships in February.

Coach Dauterive addresses students

Yehia Riles '15

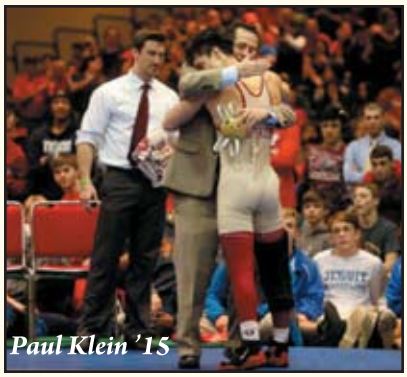

Paul Klein '15

The Crusaders finished the tournament with 310 points atop Catholic league rivals Jesuit (270.5) and Holy Cross (269.5). Catholic-B.R. was next with 187 points, followed by Rummel (180), St. Paul's (164.5) and Hahnville (143.5).

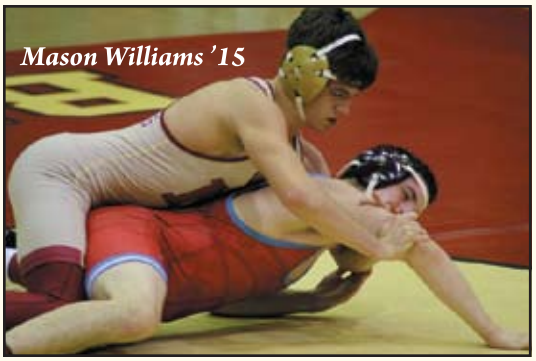

Mason Williams '15

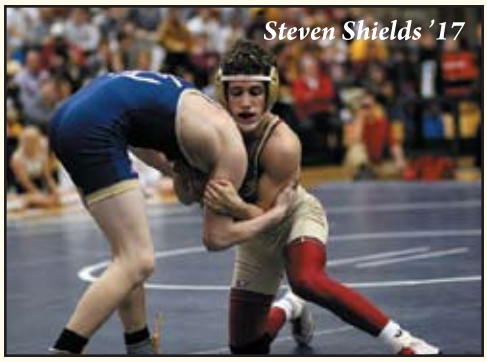

Steven Shields '17

Coaches **Dauterive '84**, **Casadaban '06**, Pierre and Rousselle led the team to the dominant performance. Three Crusaders won individual state titles: **Steven Shields '17** (his second), **Yehia Riles '15** (his second), and **Paul Klein '15** (his fourth). Paul is the first wrestler to win four individual state titles in the "modern era" of LHSAA Division I wrestling.

Led by Athletic Director **Scott Williams '90** and Head Coach **Robbie Dauterive '84**, the entire Crusader community gathered in the Conlin Gym to celebrate this monumental occasion. Coach Dauterive highlighted individual and team accomplishments for the season before awarding the 14 starters with medals presented by wrestling alumni.

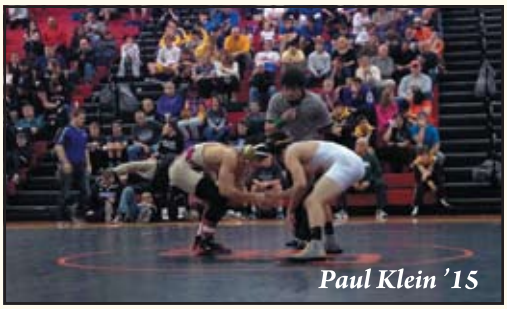

Paul Klein '15

More Wrestling News

Mason Williams '15 has been named to the ExxonMobil/ISC All-Academic Scholar Wrestling Team.

Paul Klein '15 was named the NOLA.com New Orleans area Large Schools Male Athlete of the Week for the week of February 11th. Klein was also selected as the Greater New Orleans Amateur Athlete of the Month for February.

Campus News

Academics

Social Studies

Several juniors in Mr. Vicknair's American History Class embarked on a field trip to the Chalmette battlefield to learn more about the final battle on American soil of the War of 1812.

Science

The Chemistry classes of Mr. Dossaji, Dr. Jouandot and Mr. Valiente recently stepped into the lab for some holiday magic.

Dr. David Jouandot '03 and Mr. Alex Coppejans, along with members of the Brother Martin Science Research Team recently traveled to present at the state Environmental Symposium in Baton Rouge.

Computer Science

Students participated in several activities to promote Computer Science Education Week. Our newly formed CyberPatriot Team competed in the State Round of the CyberPatriot National Youth Cyber Education Program. Our "All Service Division" team, consisting of NJROTC cadets placed second in the state within the Gold Tier for their category. Also, the "Open Division" team ranked highest in the state for the Silver Tier and finished fourth overall in their category.

Athletics

Baseball

Blair Frederick '16 has committed to play in Baton Rouge for the LSU Tigers. He also received interest from Arkansas, Stanford, TCU, Dartmouth, Louisiana Tech and ULL.

Basketball

Venjie Wallis '15 was selected to the 2015 Clarion Herald's Elite Boys' Basketball Team. He was The New Orleans Advocate's Player of the Week in January.

Lewis

Epps

Travis Epps '15 and **Drew Lewis '15** were named to the ExxonMobil/ ISC All-Academic Scholar Class 5A Basketball team. The Academic Class/Division Team is composed of all senior student-athletes from their schools class/division who have a grade point average of 3.5 or above.

Bowling

The Brother Martin Bowling Team completed an undefeated season and won the district championship.

Cheerleaders

Harrison Trepagnier '15 represented Brother Martin in London over the Christmas holidays where he marched in their New Year's Day parade as an All-American for the Universal Cheerleaders Association.

The Brother Martin Cheerleaders took 1st Place in the Large Co-Ed division at the Dixie Regional Championship earning them a bid to the UCA National Competition.

The Crusader Cheerleaders hosted the Alabama and Ohio St. cheerleaders for two evenings in the Conlin Gym while they were in town for the Sugar Bowl.

Cross-Country

The Crusaders finished as State-runner-up completing an excellent season. Paced by **Hayden Courrege' '18** (4th, 15:53.99), **Chace Edwards '15** (5th, 16:00.14), **Mason Williams '15** (17th, 16:36.37), **Myles Ceravolo '17** (26th, 16:47.77) and **Felipe Pelaez '15** (46th, 17:05.14) finished with 98 points and a second place overall finish. **Marco Perez '18** finished 48th and **Benjamin Crowley '18** finished 68th to finish out the Crusader seven runner.

Courrege', Edwards and **Williams** were named to the Louisiana Track & Field Coaches Association Composite All-State teams. Their performances at the state meet ranked in the Top 25 of all competitors in all classifications, earning them All-State recognition.

For more details on Campus News please visit www.brothermartin.com

Campus News

Special recognition was given to the following runners: Captain Award: **Grant Belsome '15**, **Edwards**, **Jonathan Henneberg '15**, **Pelaez** and **Williams** Most Valuable Runner: **Chace Edwards** Jack Schommer Award: **Mitchell Quebedeaux '15**

Football

The Crusader football team ended its season in the LHSAA semifinals after falling to the John Curtis Patriots. The team finished with a 10-3 overall record and a 3-2 district record. Highlights from the season include: first 8-0 start since 2008, first 10 win season in 20 years and first semifinal appearance in 25 years. On National Signing Day, **Roderic Teamer '15** and **Brendon Hayes '15** signed their letters of intent. Teamer committed to Tulane and Hayes signed to play at the University of Central Florida.

The following individuals received the honor of recently being named to post-season teams.

Coaches' 9-5A All-District Team - *Defense* - **Roderic Teamer '15** SS, **Jonathan Parker '15** LB, **Brendan Hayes '15** DL
Offense - **Jeremy Singleton '17** WR, **Rory Luke '15** OL, **Jared West '15** RB

***2014 New Orleans Metro Area Coaches All-District Team* - Rory Luke**-OL, **Jeremy Singleton**-WR, **Jared West**-RB, **Bruce Jordan-Swilling '17**-Ath, **Brendan Hayes**-DL, **Jonathan Parker**-LB, **Roderic Teamer**-Secondary

***2014 All-Metro Team* - Jared West**-RB, **Roderic Teamer**-Safety

***2014 LSWA 5A All-State Team* - Roderic Teamer**-Safety
Honorable Mention - **Jared West**-RB

***Clarion Herald Elite Football Team* - Rory Luke**-OL, **Jared West**-RB, **Jonathan Parker**-LB

***2014 MaxPreps All-Sophomore Team* - Bruce Jordan-Swilling**

Soccer

William Thiele '15 was named the Club Soccer/ WGSO Player of the Week for the week of Jan. 26th.

Thiele, Thomas Peters '15 and **Danny Spring '15** played in the LHSAA All-Star Game, helping the East Team to a 3-2 victory at Pan American stadium.

Thiele and **Miles Francis '16** were named to the 2015 All-Metro Soccer Team

Track & Field

Thomas Peters '15 set a new school record and recorded the farthest throw in the state so far this season in the Catholic High Tip-Off. Peters threw 202′ 10″ shattering the previous record by 7 feet.

Campus

St. Joseph's Altar

Brother Martin displayed a St. Joseph's Day Altar in the James B. Branton Chapel. The altar was covered with cookies, cakes, breads and "lucky beans". For supper, Brother Martin hosted a spaghetti dinner in the Benson Mall for any visitors.

Lenten Mission

Brother Martin conducted an annual drive to help raise money for the Brothers' school in Amatongas, Mozambique.

Lenten Liturgy

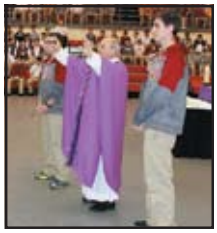

On Friday, March 13th, Brother Martin celebrated a school-wide liturgy for Lent.

3rd Quarter Senior Lunch

The Alumni Association and Student Services hosted the 3rd quarter Senior Lunch in the Terrace.

Father Son BBQ

Rain didn't keep away the crowds, competition, and cheer as members of the Class of 2015 and their fathers gathered in the Conlin Gym and Benson Mall for just one of many special senior events.

Mock Trial

On Friday, March 6th, members of the student body gathered in the Conlin Gym for the Mock Trial hearing that followed November's Mock Crash event.

Crimson & Gold Network

Initial Meeting of
Finance Professionals
Friday, May 8, 2015, 11:30 AM
The Terrace at
Brother Martin High School

Campus News

Social Justice Mass

The Brother Martin student body and faculty celebrated the annual Social Justice Mass. **Father Paul Hart '70** was the Celebrant. Don Guidry and **Michael Cappo '00** received the Brother Colin Dugas Award. **Taylor St. Pierre '15**, **Andrew Benfatti '15** and **Travis Epps '15** received the Judy Stewart Award.

Ten Brother Martin students attended the annual Catholic Schools Week Mass on Friday, January 30, at St. Dominic Church in Lakeview. The Mass was celebrated by **Archbishop Gregory Aymond '67 CJ**.

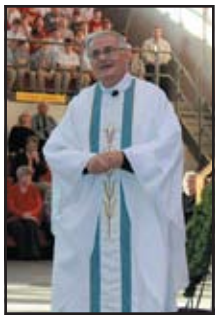

The Brother Martin community gathered in the Conlin Gymnasium to celebrate the Feast of the Immaculate Conception. Father Tony Rigoli of Our Lady of Guadalupe Church located on Rampart Street presided over the Mass.

On Monday, January 19, to honor the life and work of Reverend Martin Luther King, Jr. and to serve the greater New Orleans community, three dozen Brother Martin faculty members and students joined over 300 other high school students from around the archdiocese to engage in service work sponsored by the Archdiocesan Office of Black Catholic Ministry.

Crusaders are Pro-Life at the annual March for Life gathering in Washington, D.C.

Extracurricular

Academic Games

In the final round of league play, both the JV and Varsity Academic Games teams placed first in their respective divisions of On-Sets.

Band

Members of the symphonic, novice and concert bands entertained friends and family at their annual Christmas Concert, held in the Robert Conlin Gymnasium under the direction of **Dominick Caronna '85** and **Chris Bailey '86**.

Chorus

The Brother Martin High School Chorus held its annual Christmas Concert in the Branton Chapel under the direction of conductor **Kevin Caparotta '88**.

The Chorus received the Sweepstakes award for straight superior ratings in concert performance and in sight reading in the LMEA District Music Performance Assessment at UNO.

Key Club

Brother Martin served our community this past Thanksgiving by conducting a food drive through the Key Club and religion classes.

Lacrosse

The Crusader Lacrosse Teams won Battle-By-The-Beach Tournament in Gautier, Mississippi in February.

NJROTC

In November, Cadets assisted the Juvenile Diabetes Research Fund (JDRF) at the annual Walk for the Cure in Audubon Park.

For Christmas, cadets hosted a toy drive to benefit Children's Hospital.

Stay in touch with Brother Martin. Send your updated email address to kspellman@brothermartin.com.

Campus News

The NJROTC conducted its Annual Military Inspection in mid-January.

The Brother Martin NJROTC marched in Krewe D' Etat and Thoth this past Mardi Gras.

Mu Alpha Theta

Members of Mu Alpha Theta club hoist their trophies after a 2nd place finish in Division 2 at the Catholic High Tournament.

Robotics

The FIRST Tech Challenge (FTC) team traveled to Baton Rouge to compete in the first ever Louisiana FTC Qualifier hosted by Woodlawn High School. Brother Martin's FTC Team had an amazing showing for a rookie team competing against several veteran teams –winning four out of five qualification matches and reaching the semi-finals as the 4th ranked team overall.

Student Council/ Student Ambassadors

In December, members of our Student Council and Student Ambassadors joined students from Mount Carmel Academy for a day of service with Habitat for Humanity.

Students

Alan Merida '19 competed in the Tom Bell Silver Scribe Competition for area high school journalists held at Loyola University. Alan placed second in "Editorial" and third in "Newswriting".

Ty Tubbs '19 spoke about the MLB Urban Youth Academy at an event the UNO Privateers baseball team and Head Coach Ron Maestri, in conjunction with the Major League Baseball Urban Youth Academy hosted at the UNO Lakefront Arena in November.

Nicolas Chanes '16 and **Dominique Lousteau '16** were two of the 10 students selected from various New Orleans area schools to represent the area in Washington, D.C. at the annual Anti-Defamation League conference back in October.

The following Crusaders have recently earned the rank of Eagle Scout:

Gabriel Ball '15 Troop 45 (St. Angela Merici)
Nicholas Brondum '16 Troop 261 (St. Ann)
Nicholas Donewar '16 Troop 1101 (American Legion 64–Gretna)
Gregory Gonzales II '15 Troop 230 (St. Catherine of Siena)
Dominick Hagstette '15 Troop 269 (St. Christopher)
Zachary Jeffries '15 Troop 230 (St. Catherine of Siena)
Bradley Lorio '15 Troop 45 (St. Angela Merici)
Christopher Rayle '15 Troop 172 (Our Lady of Divine Providence)
Blake Restel '15 (St. Benilde Catholic School)
Taylor St. Pierre '15 Troop 45 (St. Angela Merici)

2015 Brother Martin Football Schedule

Wed., August 19	Covington @ Covington	TBD
Fri., August 28	E.D. White @ Nicholls State ***TGMC/HTV/BOSH Jamboree***	7:15 p.m.
Fri., September 4	Plaquemine @ Plaquemine	7:00 p.m.
Fri., September 11	St. Stanislaus @ St. Stanislaus	7:00 p.m.
Fri., September 18	Edna Karr(H) @ Tad Gormley	7:00 p.m.
Sat., September 26	John Curtis*(H) @ Tad Gormley	2:30 p.m.
Sat., October 3	St. Augustine* @ Tad Gormley ***Rivalry Week – Hannan Classic***	7:00 p.m.
Fri., October 9	Sulphur @ Sulphur	7:00 p.m.
Fri., October 16	Holy Cross*(H) @ Tad Gormley ***Homecoming***	7:00 p.m.
Sat., October 24	Rummel* @ Joe Yenni	7:00 p.m.
Fri., October 30	Shaw*(H) @ Tad Gormley ***Senior Night***	7:00 p.m.
Fri., November 6	Jesuit* @ Tad Gormley	7:00 p.m.

(H) Home Game * District Games

CENTURY II

4401 Elysian Fields Avenue
New Orleans, Louisiana 70122-3898
www.brothermartin.com

Non-Profit Org.
U.S. Postage
PAID
Permit No. 609
New Orleans, LA

Parents: If your son has moved-please send us his new address or e-mail us at alumni@brothermartin.com. If you, as parents of an alumnus, wish to continue receiving Century II, call the Alumni office (504) 284-6700. Thanks!

ROUND THE BEND

Alumni Association

April 25	Dallas Chapter Social
May 1	Seafood Dinner
May 9	Class of 1965 SA Reunion
May 16	Southern California Chapter Crawfish Boil
May 18	CGN - Finance Group
May 22	Golden Crusader Luncheon
May 23	Plus Fifty
May 23	Class of 1965 CJ Reunion
May 30	Fishing Rodeo
June 6	Class of 1990 Reunion
June 12	Class of 2005 Reunion
June 13	Class of 1980 Reunion
June 13	Class of 1995 Reunion
June 17 & 20	Class of 1975 Reunion
June 27	Houston Chapter Crawfish Boil
July 30-Aug 2	Alumni Baseball Trip
September 13	Crusader Cook-Off
October 16	Homecoming
November 14	Celebration of the Crest

Go to www.brothermartin.com/alumni for details on each event

BROTHERS OF THE SACRED HEART IN NEW ORLEANS SINCE 1869